60852M

Deep Groove Ball Bearings (single row, metric)

Details:

Main dimensions			
d [mm]	260	d_1 [mm]	≈ 281.6
D [mm]	320	D_1 [mm]	≈ 298.6
B [mm]	19	$r_{1,2}$ [mm]	1
Weight [kg]	≈ 3.59		

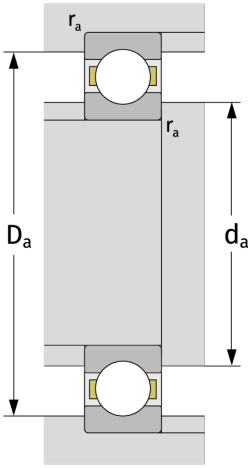

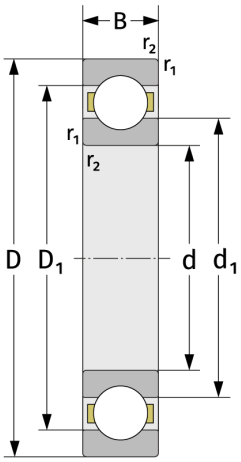

Mating dimensions	
$d_{a,\,min}$ [mm]	265
$D_{a,\,max}$ [mm]	315
$r_{a,\,max}$ [mm]	1

Calculation data	
C [kN]	71.6
C_0 [kN]	106
C_u [kN]	3.11
n_{th} [min^{-1}]	1656
n_g [min^{-1}]	3200
f_0	15,6