61928M

Deep Groove Ball Bearings (single row, metric)

Details:

Main dimensions			
d [mm]	140	d_1 [mm]	≈ 155.7
D [mm]	190	D_1 [mm]	≈ 174.7
B [mm]	24	$r_{1,2}$ [mm]	1.5
Weight [kg]	≈ 1.99		

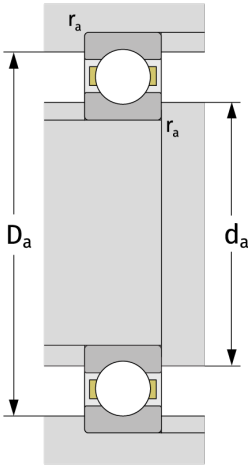

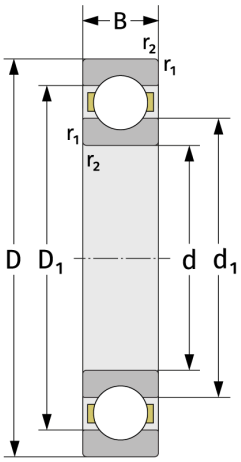

Mating dimensions	
$d_{a,\,min}$ [mm]	147
$D_{a,\,max}$ [mm]	183
$r_{a,\,max}$ [mm]	1.5

Calculation data	
C [kN]	66.8
C_0 [kN]	71.4
C_u [kN]	2.83
n_{th} [min^{-1}]	3659
n_g [min^{-1}]	5800
f_0	16,5