6228M

Deep Groove Ball Bearings (single row, metric)

Details:

Main dimensions			
d [mm]	140	d_1 [mm]	≈ 175.3
D [mm]	250	D_1 [mm]	≈ 215.3
B [mm]	42	$r_{1,2}$ [mm]	3
Weight [kg]	≈ 9.56		

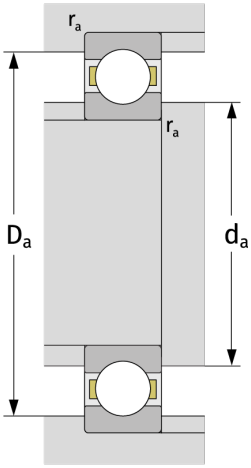

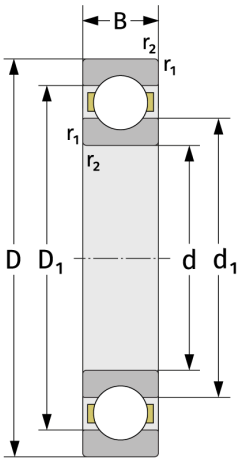

Mating dimensions	
$d_{a,\,min}$ [mm]	154
$D_{a,\,max}$ [mm]	236
$r_{a,\,max}$ [mm]	2.5

Calculation data	
C [kN]	178
C_0 [kN]	165
C_u [kN]	5.98
n_{th} [min^{-1}]	3617
n_g [min^{-1}]	4900
f_0	14,8