6256M

Deep Groove Ball Bearings (single row, metric)

Details:

Main dimensions			
d [mm]	280	d_1 [mm]	≈ 354.6
D [mm]	500	D_1 [mm]	≈ 426.6
B [mm]	80	$r_{1,2}$ [mm]	5
Weight [kg]	≈ 73.1		

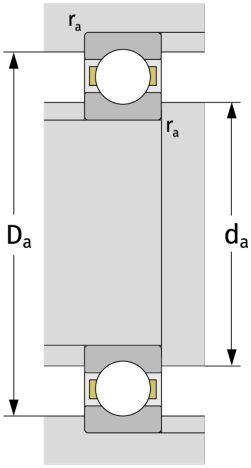

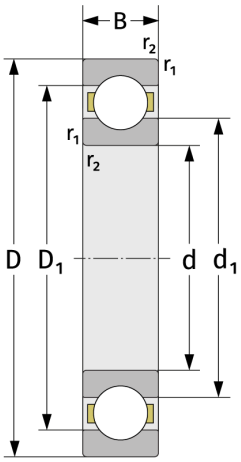

Mating dimensions	
$d_{a,\,min}$ [mm]	300
$D_{a,\,max}$ [mm]	480
$r_{a,\,max}$ [mm]	4

Calculation data	
C [kN]	425
C_0 [kN]	600
C_u [kN]	15.1
n_{th} [min^{-1}]	1689
n_g [min^{-1}]	2300
f_0	15,2