6326M

Deep Groove Ball Bearings (single row, metric)

Details:

Main dimensions			
d [mm]	130	d_1 [mm]	≈ 177.4
D [mm]	280	D_1 [mm]	≈ 233.5
B [mm]	58	$r_{1,2}$ [mm]	4
Weight [kg]	≈ 18.9		

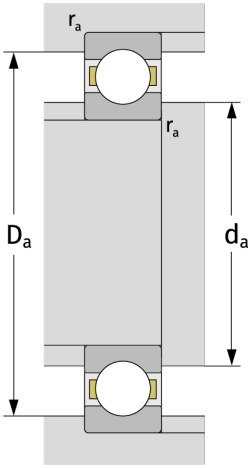

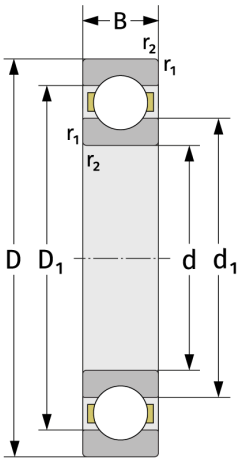

Mating dimensions	
$d_{a,\,min}$ [mm]	147
$D_{a,\,max}$ [mm]	263
$r_{a,\,max}$ [mm]	3

Calculation data	
C [kN]	230
C_0 [kN]	215
C_u [kN]	7.6
n_{th} [min^{-1}]	3508
n_g [min^{-1}]	4600
f_0	13,6