6332M

Deep Groove Ball Bearings (single row, metric)

Details:

Main dimensions			
d [mm]	160	d_1 [mm]	≈ 218.5
D [mm]	340	D_1 [mm]	≈ 282.5
B [mm]	68	$r_{1,2}$ [mm]	4
Weight [kg]	≈ 32.5		

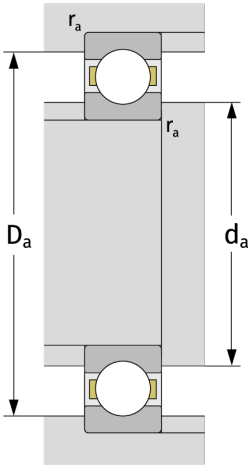

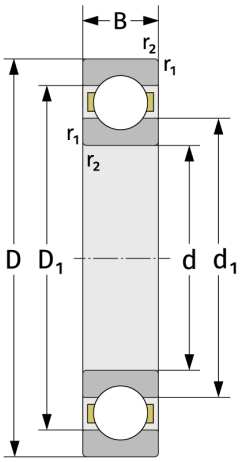

Mating dimensions	
$d_{a,\,min}$ [mm]	177
$D_{a,\,max}$ [mm]	323
$r_{a,\,max}$ [mm]	3

Calculation data	
C [kN]	301
C_0 [kN]	323
C_u [kN]	10.3
n_{th} [min^{-1}]	2781
n_g [min^{-1}]	3700
f_0	13,9