6426M

Deep Groove Ball Bearings (single row, metric)

Details:

Main dimensions			
d [mm]	130	d_1 [mm]	≈ 200.1
D [mm]	340	D_1 [mm]	≈ 271.1
B [mm]	78	$r_{1,2}$ [mm]	5
Weight [kg]	≈ 41		

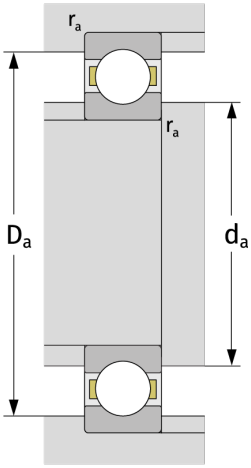

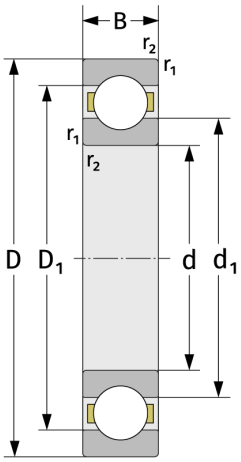

Mating dimensions	
$d_{a,\,min}$ [mm]	154
$D_{a,\,max}$ [mm]	316
$r_{a,\,max}$ [mm]	4

Calculation data	
C [kN]	317
C_0 [kN]	332
C_u [kN]	10.9
n_{th} [min^{-1}]	3182
n_g [min^{-1}]	4000
f_0	13