61930M

Deep Groove Ball Bearings (single row, metric)

Details:

Main dimensions			
d [mm]	150	d_1 [mm]	≈ 168.7
D [mm]	210	D_1 [mm]	≈ 191.7
B [mm]	28	$r_{1,2}$ [mm]	2
Weight [kg]	≈ 3.06		

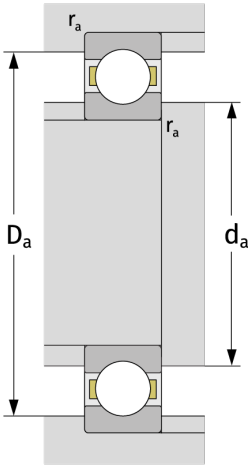

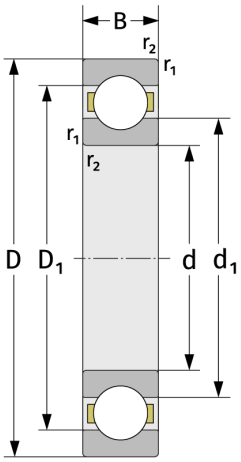

Mating dimensions	
$d_{a,\,min}$ [mm]	159
$D_{a,\,max}$ [mm]	201
$r_{a,\,max}$ [mm]	2

Calculation data	
C [kN]	89.5
C_0 [kN]	92.3
C_u [kN]	3.49
n_{th} [min^{-1}]	3598
n_g [min^{-1}]	5300
f_0	16,3