62922M

Deep Groove Ball Bearings (single row, metric)

Details:

Main dimensions			
d [mm]	110	d_1 [mm]	≈ 122.6
D [mm]	150	D_1 [mm]	≈ 137.6
B [mm]	24	$r_{1,2}$ [mm]	1.1
Weight [kg]	≈ 1.2		

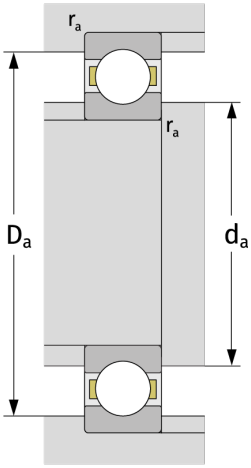

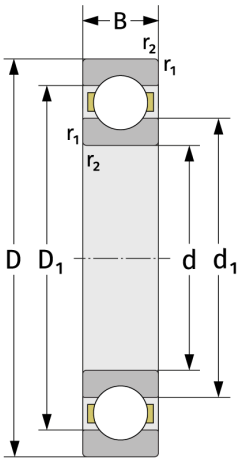

Mating dimensions	
$d_{a,\,min}$ [mm]	116
$D_{a,\,max}$ [mm]	144
$r_{a,\,max}$ [mm]	1

Calculation data	
C [kN]	43.7
C_0 [kN]	44.5
C_u [kN]	2
n_{th} [min^{-1}]	4916
n_g [min^{-1}]	7400
f_0	16,5