6321M

Deep Groove Ball Bearings (single row, metric)

Details:

Main dimensions			
d [mm]	105	d_1 [mm]	≈ 141.4
D [mm]	225	D_1 [mm]	≈ 189.4
B [mm]	49	$r_{1,2}$ [mm]	3
Weight [kg]	≈ 10.2		

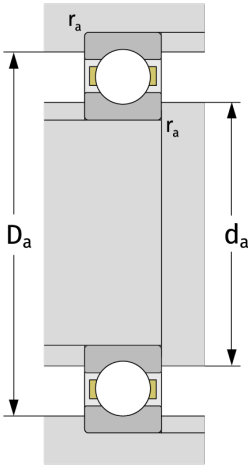

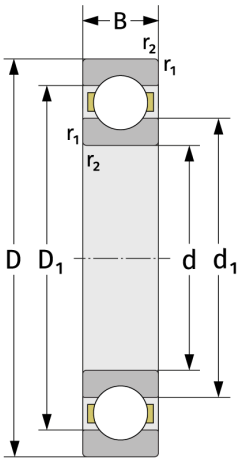

Mating dimensions	
$d_{a,\,min}$ [mm]	119
$D_{a,\,max}$ [mm]	211
$r_{a,\,max}$ [mm]	2.5

Calculation data	
C [kN]	185
C_0 [kN]	154
C_u [kN]	6.1
n_{th} [min^{-1}]	4476
n_g [min^{-1}]	5800
f_0	13,3