160/600M

Rillenkugellager (einreihig, metrisch)

Details:

Hauptabmessungen			
d [mm]	600	d_1 [mm]	≈ 695,6
D [mm]	870	D_1 [mm]	≈ 775,6
B [mm]	85	$r_{1,2}$ [mm]	6
Gewicht [kg]	≈ 183		

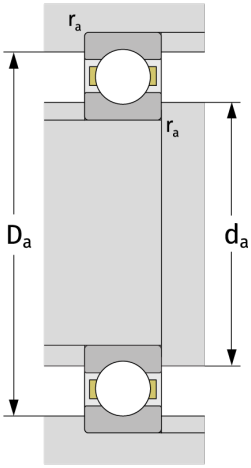

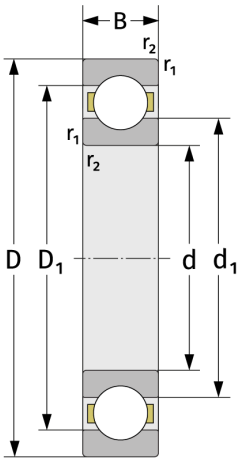

Anschlussmaße	
$d_{a,\,min}$ [mm]	623
$D_{a,\,max}$ [mm]	847
$r_{a,\,max}$ [mm]	5

Berechnungsdaten	
C [kN]	610
C_0 [kN]	1260
C_u [kN]	22,8
n_{th} [min^{-1}]	797
n_g [min^{-1}]	1100
f_0	16,4