60/670M

Rillenkugellager (einreihig, metrisch)

Details:

Hauptabmessungen			
d [mm]	670	d_1 [mm]	≈ 768
D [mm]	980	D_1 [mm]	≈ 883,9
B [mm]	136	$r_{1,2}$ [mm]	7,5
Gewicht [kg]	≈ 357		

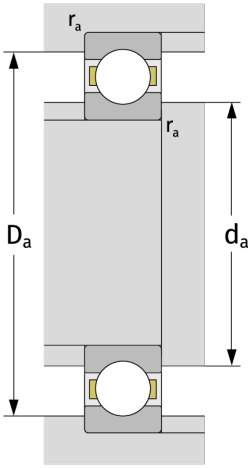

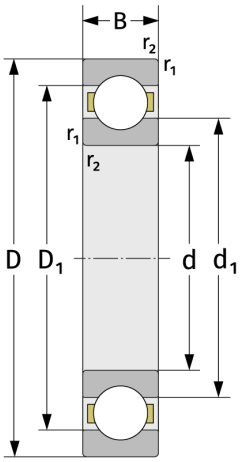

Anschlussmaße	
$d_{a,\,min}$ [mm]	698
$D_{a,\,max}$ [mm]	952
$r_{a,\,max}$ [mm]	6

Berechnungsdaten	
C [kN]	965
C_0 [kN]	2180
C_u [kN]	37
n_{th} [min^{-1}]	783
n_g [min^{-1}]	920
f_0	16