608/900M

Rillenkugellager (einreihig, metrisch)

Details:

Hauptabmessungen			
d [mm]	900	d_1 [mm]	≈ 968,4
D [mm]	1090	D_1 [mm]	≈ 1022,4
B [mm]	60	$r_{1,2}$ [mm]	5
Gewicht [kg]	≈ 123		

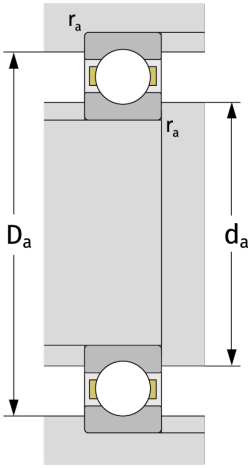

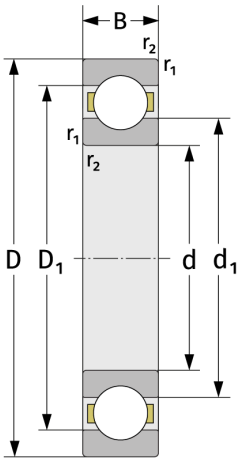

Anschlussmaße	
$d_{a,\,min}$ [mm]	918
$D_{a,\,max}$ [mm]	1072
$r_{a,\,max}$ [mm]	4

Berechnungsdaten	
C [kN]	488
C_0 [kN]	1180
C_u [kN]	18,1
n_{th} [min^{-1}]	483
n_g [min^{-1}]	710
f_0	15,6