60838M

Rillenkugellager (einreihig, metrisch)

Details:

Hauptabmessungen			
d [mm]	190	d_1 [mm]	≈ 208,1
D [mm]	240	D_1 [mm]	≈ 222,1
B [mm]	16	$r_{1,2}$ [mm]	1
Gewicht [kg]	≈ 1,86		

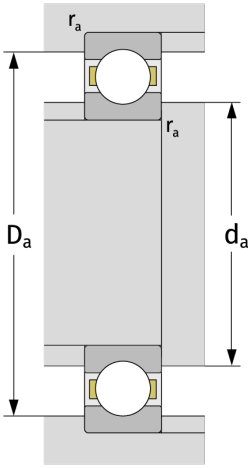

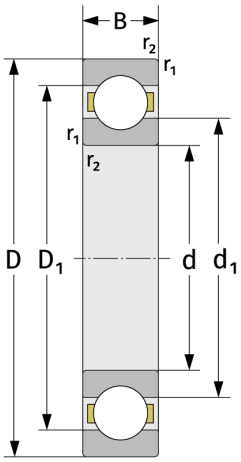

Anschlussmaße	
$d_{a,\,min}$ [mm]	195
$D_{a,\,max}$ [mm]	235
$r_{a,\,max}$ [mm]	1

Berechnungsdaten	
C [kN]	48,2
C_0 [kN]	64,2
C_u [kN]	2,21
n_{th} [min^{-1}]	2143
n_g [min^{-1}]	4400
f_0	15,7