60928M

Rillenkugellager (einreihig, metrisch)

Details:

Hauptabmessungen			
d [mm]	140	d_1 [mm]	≈ 157,6
D [mm]	190	D_1 [mm]	≈ 172,6
B [mm]	16	$r_{1,2}$ [mm]	1,1
Gewicht [kg]	≈ 1,43		

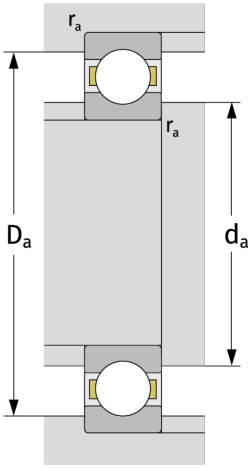

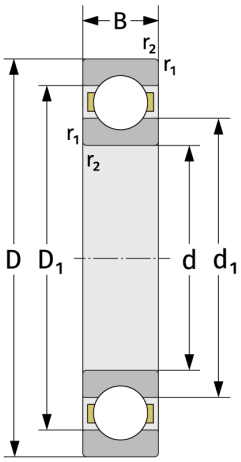

Anschlussmaße	
$d_{a,\,min}$ [mm]	146
$D_{a,\,max}$ [mm]	184
$r_{a,\,max}$ [mm]	1

Berechnungsdaten	
C [kN]	48,2
C_0 [kN]	55
C_u [kN]	2,18
n_{th} [min^{-1}]	2930
n_g [min^{-1}]	5800
f_0	16,1