618/1000M

Rillenkugellager (einreihig, metrisch)

Details:

Hauptabmessungen			
d [mm]	1000	d_1 [mm]	≈ 1070,6
D [mm]	1220	D_1 [mm]	≈ 1150,6
B [mm]	100	$r_{1,2}$ [mm]	6
Gewicht [kg]	≈ 248		

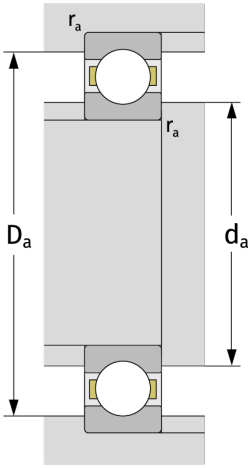

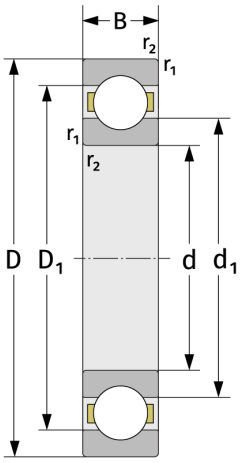

Anschlussmaße	
$d_{a,\,min}$ [mm]	1023
$D_{a,\,max}$ [mm]	1197
$r_{a,\,max}$ [mm]	5

Berechnungsdaten	
C [kN]	745
C_0 [kN]	1920
C_u [kN]	27,9
n_{th} [min^{-1}]	499
n_g [min^{-1}]	610
f_0	15,8