61838M

Rillenkugellager (einreihig, metrisch)

Details:

Hauptabmessungen			
d [mm]	190	d_1 [mm]	≈ 205,7
D [mm]	240	D_1 [mm]	≈ 224,7
B [mm]	24	$r_{1,2}$ [mm]	1,5
Gewicht [kg]	≈ 2,59		

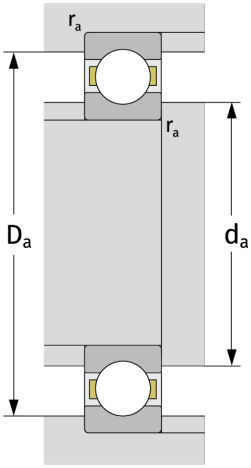

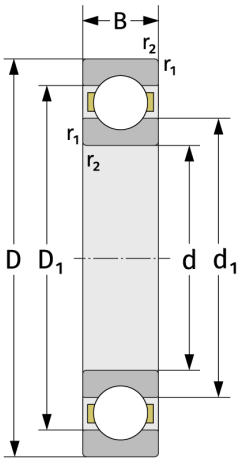

Anschlussmaße	
$d_{a,\,min}$ [mm]	197
$D_{a,\,max}$ [mm]	233
$r_{a,\,max}$ [mm]	1,5

Berechnungsdaten	
C [kN]	75,3
C_0 [kN]	91,6
C_u [kN]	3,16
n_{th} [min^{-1}]	2717
n_g [min^{-1}]	4400
f_0	16,1