619/710M

Rillenkugellager (einreihig, metrisch)

Details:

Hauptabmessungen			
d [mm]	710	d_1 [mm]	≈ 788,7
D [mm]	950	D_1 [mm]	≈ 872,7
B [mm]	106	$r_{1,2}$ [mm]	6
Gewicht [kg]	≈ 216		

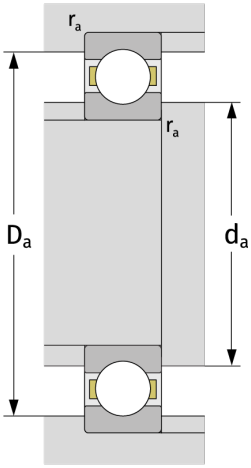

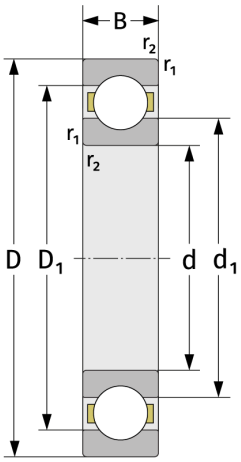

Anschlussmaße	
$d_{a,\,min}$ [mm]	733
$D_{a,\,max}$ [mm]	927
$r_{a,\,max}$ [mm]	5

Berechnungsdaten	
C [kN]	685
C_0 [kN]	1530
C_u [kN]	25,8
n_{th} [min^{-1}]	733
n_g [min^{-1}]	910
f_0	16,3