619/950M

Rillenkugellager (einreihig, metrisch)

Details:

Hauptabmessungen			
d [mm]	950	d_1 [mm]	≈ 1044,9
D [mm]	1250	D_1 [mm]	≈ 1156,9
B [mm]	132	$r_{1,2}$ [mm]	7,5
Gewicht [kg]	≈ 446		

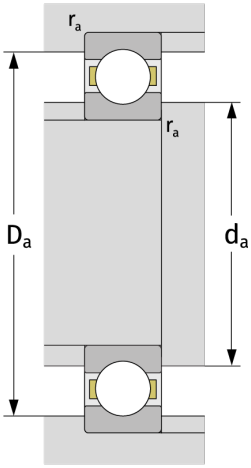

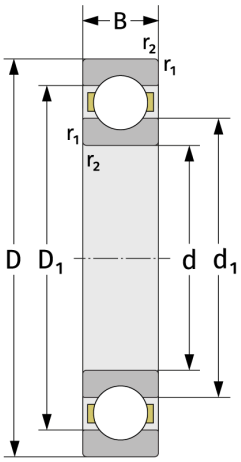

Anschlussmaße	
$d_{a,\,min}$ [mm]	978
$D_{a,\,max}$ [mm]	1222
$r_{a,\,max}$ [mm]	6

Berechnungsdaten	
C [kN]	1030
C_0 [kN]	2710
C_u [kN]	39,7
n_{th} [min^{-1}]	523
n_g [min^{-1}]	610
f_0	16,3