# 61934M

Rillenkugellager (einreihig, metrisch)

## Details:

| Hauptabmessungen | | | |
|---|---|---|---|
| d [mm] | 170 | $d_1$ [mm] | ≈ 188,7 |
| D [mm] | 230 | $D_1$ [mm] | ≈ 211,7 |
| B [mm] | 28 | $r_{1,2}$ [mm] | 2 |
| Gewicht [kg] | ≈ 3,4 | | |

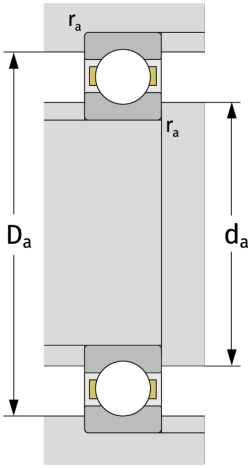


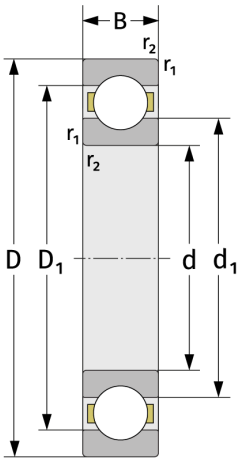


| Anschlussmaße | |
|---|---|
| $d_{a,\,min}$ [mm] | 179 |
| $D_{a,\,max}$ [mm] | 221 |
| $r_{a,\,max}$ [mm] | 2 |

| Berechnungsdaten | |
|---|---|
| C [kN] | 94,2 |
| $C_0$ [kN] | 105 |
| $C_u$ [kN] | 3,75 |
| $n_{th}$ [$min^{-1}$] | 3171 |
| $n_g$ [$min^{-1}$] | 4700 |
| $f_0$ | 16,5 |