61952M

Rillenkugellager (einreihig, metrisch)

Details:

Hauptabmessungen			
d [mm]	260	d_1 [mm]	≈ 291,3
D [mm]	360	D_1 [mm]	≈ 329,3
B [mm]	46	$r_{1,2}$ [mm]	2,1
Gewicht [kg]	≈ 14,5		

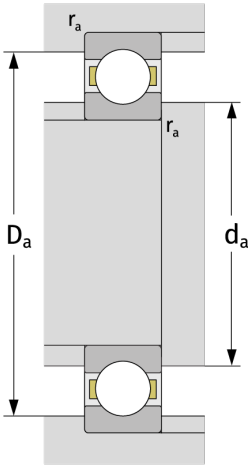

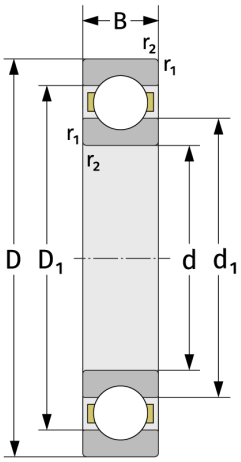

Anschlussmaße	
$d_{a,\,min}$ [mm]	270
$D_{a,\,max}$ [mm]	350
$r_{a,\,max}$ [mm]	2,1

Berechnungsdaten	
C [kN]	213
C_0 [kN]	269
C_u [kN]	7,64
n_{th} [min^{-1}]	2197
n_g [min^{-1}]	3000
f_0	16,4