62/600M

Rillenkugellager (einreihig, metrisch)

Details:

Hauptabmessungen			
d [mm]	600	d_1 [mm]	≈ 774,1
D [mm]	1090	D_1 [mm]	≈ 918,2
B [mm]	155	$r_{1,2}$ [mm]	9,5
Gewicht [kg]	≈ 698		

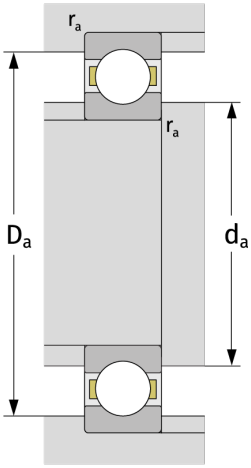

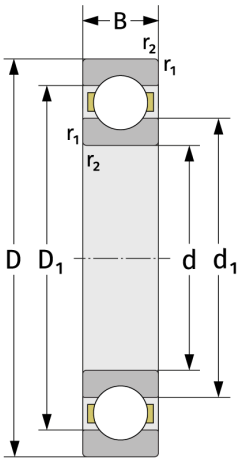

Anschlussmaße	
$d_{a,\,min}$ [mm]	640
$D_{a,\,max}$ [mm]	1050
$r_{a,\,max}$ [mm]	8

Berechnungsdaten	
C [kN]	1170
C_0 [kN]	2640
C_u [kN]	44,2
n_{th} [min^{-1}]	681
n_g [min^{-1}]	890
f_0	15,5