6226M

Rillenkugellager (einreihig, metrisch)

Details:

Hauptabmessungen			
d [mm]	130	d_1 [mm]	≈ 160,3
D [mm]	230	D_1 [mm]	≈ 200,3
B [mm]	40	$r_{1,2}$ [mm]	3
Gewicht [kg]	≈ 7,62		

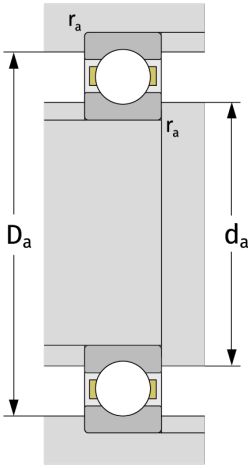

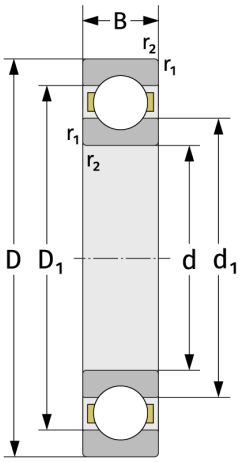

Anschlussmaße	
$d_{a,\,min}$ [mm]	144
$D_{a,\,max}$ [mm]	216
$r_{a,\,max}$ [mm]	2,5

Berechnungsdaten	
C [kN]	168
C_0 [kN]	147
C_u [kN]	5,55
n_{th} [min^{-1}]	3892
n_g [min^{-1}]	5300
f_0	14,5