6256M

Rillenkugellager (einreihig, metrisch)

Details:

Hauptabmessungen			
d [mm]	280	d_1 [mm]	≈ 354,6
D [mm]	500	D_1 [mm]	≈ 426,6
B [mm]	80	$r_{1,2}$ [mm]	5
Gewicht [kg]	≈ 73,1		

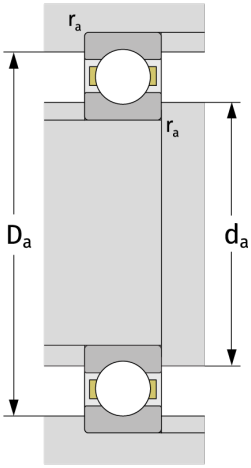

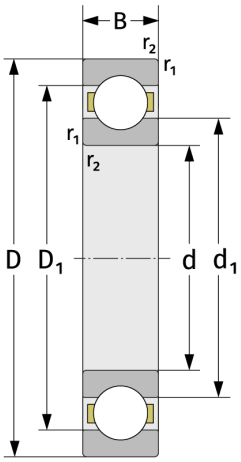

Anschlussmaße	
$d_{a,\,min}$ [mm]	300
$D_{a,\,max}$ [mm]	480
$r_{a,\,max}$ [mm]	4

Berechnungsdaten	
C [kN]	425
C_0 [kN]	600
C_u [kN]	15,1
n_{th} [min^{-1}]	1689
n_g [min^{-1}]	2300
f_0	15,2