629/670M

Rillenkugellager (einreihig, metrisch)

Details:

Hauptabmessungen			
d [mm]	670	d_1 [mm]	≈ 743,7
D [mm]	900	D_1 [mm]	≈ 827,7
B [mm]	136	$r_{1,2}$ [mm]	6
Gewicht [kg]	≈ 237		

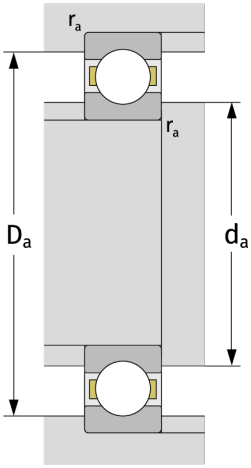

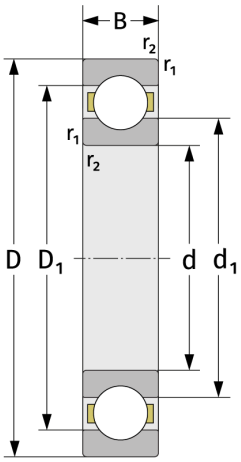

Anschlussmaße	
$d_{a,\,min}$ [mm]	693
$D_{a,\,max}$ [mm]	877
$r_{a,\,max}$ [mm]	5

Berechnungsdaten	
C [kN]	675
C_0 [kN]	1460
C_u [kN]	25,5
n_{th} [min^{-1}]	880
n_g [min^{-1}]	980
f_0	16,4