629/800M

Rillenkugellager (einreihig, metrisch)

Details:

Hauptabmessungen			
d [mm]	800	d_1 [mm]	≈ 882,8
D [mm]	1060	D_1 [mm]	≈ 978,8
B [mm]	150	$r_{1,2}$ [mm]	6
Gewicht [kg]	≈ 351		

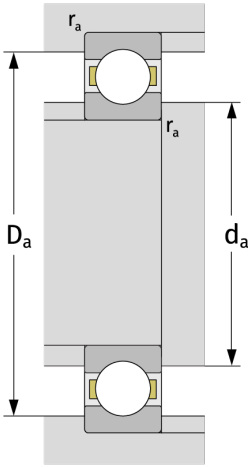

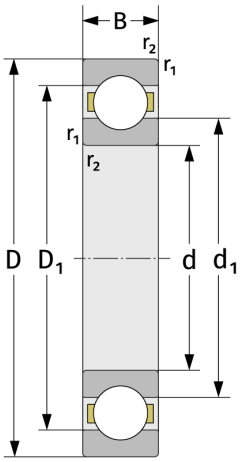

Anschlussmaße	
$d_{a,\,min}$ [mm]	823
$D_{a,\,max}$ [mm]	1037
$r_{a,\,max}$ [mm]	5

Berechnungsdaten	
C [kN]	830
C_0 [kN]	2000
C_u [kN]	31,9
n_{th} [min^{-1}]	712
n_g [min^{-1}]	780
f_0	16,3