6322M

Rillenkugellager (einreihig, metrisch)

Details:

Hauptabmessungen			
d [mm]	110	d_1 [mm]	≈ 149,4
D [mm]	240	D_1 [mm]	≈ 201,4
B [mm]	50	$r_{1,2}$ [mm]	3
Gewicht [kg]	≈ 12,2		

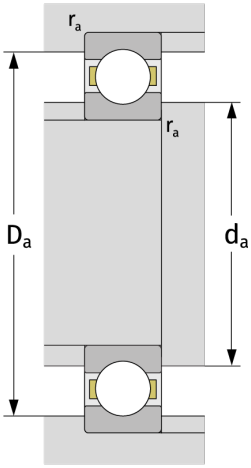

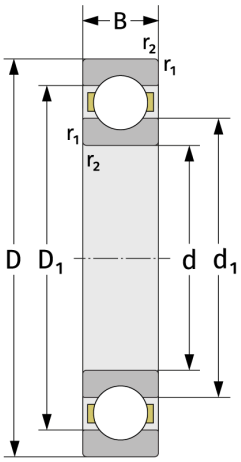

Anschlussmaße	
$d_{a,\,min}$ [mm]	124
$D_{a,\,max}$ [mm]	226
$r_{a,\,max}$ [mm]	2,5

Berechnungsdaten	
C [kN]	206
C_0 [kN]	180
C_u [kN]	6,89
n_{th} [min^{-1}]	4120
n_g [min^{-1}]	5500
f_0	13,1