6324M

Rillenkugellager (einreihig, metrisch)

Details:

Hauptabmessungen			
d [mm]	120	d_1 [mm]	≈ 164,4
D [mm]	260	D_1 [mm]	≈ 216,4
B [mm]	55	$r_{1,2}$ [mm]	3
Gewicht [kg]	≈ 15,4		

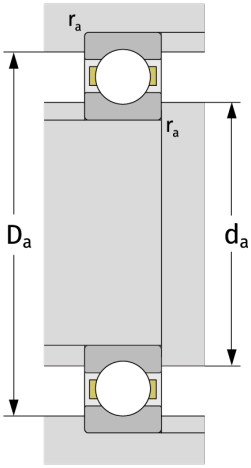

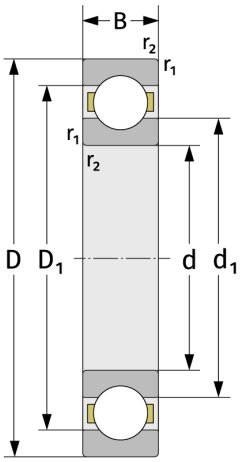

Anschlussmaße	
$d_{a,\,min}$ [mm]	134
$D_{a,\,max}$ [mm]	246
$r_{a,\,max}$ [mm]	2,5

Berechnungsdaten	
C [kN]	208
C_0 [kN]	186
C_u [kN]	6,81
n_{th} [min^{-1}]	3842
n_g [min^{-1}]	5000
f_0	13,6