6348M

Rillenkugellager (einreihig, metrisch)

Details:

Hauptabmessungen			
d [mm]	240	d_1 [mm]	≈ 330,6
D [mm]	500	D_1 [mm]	≈ 410,6
B [mm]	95	$r_{1,2}$ [mm]	5
Gewicht [kg]	≈ 96,9		

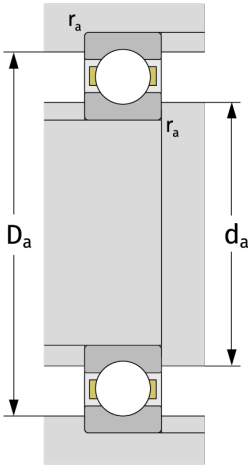

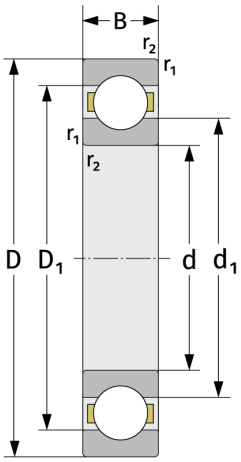

Anschlussmaße	
$d_{a,\,min}$ [mm]	260
$D_{a,\,max}$ [mm]	480
$r_{a,\,max}$ [mm]	4

Berechnungsdaten	
C [kN]	441
C_0 [kN]	595
C_u [kN]	15,3
n_{th} [min^{-1}]	1810
n_g [min^{-1}]	2500
f_0	14,6