6424M

Rillenkugellager (einreihig, metrisch)

Details:

Hauptabmessungen			
d [mm]	120	d_1 [mm]	≈ 183,1
D [mm]	310	D_1 [mm]	≈ 248
B [mm]	72	$r_{1,2}$ [mm]	5
Gewicht [kg]	≈ 31,2		

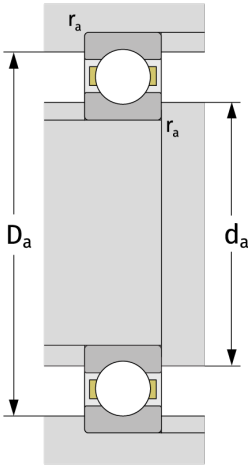

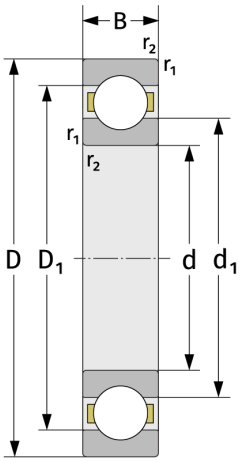

Anschlussmaße	
$d_{a,\,min}$ [mm]	144
$D_{a,\,max}$ [mm]	286
$r_{a,\,max}$ [mm]	4

Berechnungsdaten	
C [kN]	280
C_0 [kN]	277
C_u [kN]	9,56
n_{th} [min^{-1}]	3519
n_g [min^{-1}]	4400
f_0	13,1